



The Dougy Center

The National Center for Grieving Children & Families



Photo by Brittney McChristy

2010 Report to the Community

2010 by the numbers:

- 18,418** Number of hours contributed by more than 200 volunteer group facilitators
- 12,163** Number of books and other resources sold through The Dougy Center's online bookstore
- 2,736** Number of people who attended a Dougy Center training to learn how to support grieving children and families
- 667** Number of children, teens and young adults served in bi-weekly support groups
- 458** Number of children and their families who were introduced to The Dougy Center at our Family Orientation sessions
- 428** Number of parents or adult caregivers served in bi-weekly support groups
- 51** Number of support groups that meet every two weeks in Portland, Hillsboro and Canby
- 37** Number of news stories around the country that cited The Dougy Center



From the Director

All of us at The Dougy Center—our families, staff and volunteers—are grateful for the support of the community following the fire that destroyed our facility. We've had our plates full and our responsibilities stretched, but our many friends buoyed us in our time of grief and sadness. We're excited and relieved to be discovering new strength and energy as we envision how the next chapter of The Dougy Center can serve even more children, teens, young adults and parents grieving the death of a family member.



The kids at The Dougy Center remind us daily of the importance of play. Psychiatrist Stuart Brown states that “play allows us to develop alternatives to violence and despair; it helps us learn perseverance and gain optimism.” We appreciate how children make sense of their world, even the hard parts, through play. Thanks for helping them, and us, regain a sense of joy and optimism.

Sincerely,

Donna Schuurman, Ed.D, FT
Executive Director

2010 Financial Report*

Support & Revenue Sources:

Individual Contributions	\$426,085
Foundation Contributions	274,552
Corporate Contributions	51,738
Victims of Crime Act Grant	20,875
Gifts In Kind	73,078
Special Events (Net)	454,961
Training & Bookstore (Net)	104,629
Other Income	21,975

Total Support & Revenue **\$1,427,894**

Expenses:

Program Services	\$806,401
Management & General	236,258
Fundraising	164,366

Total Expenses **\$1,207, 025**

Net Operating Revenue **\$220,869**

Net Investment Return	86,017
Fire Insurance Settlement (Net)	938,658

Total Increase in Net Assets **\$1,245,544**

* For the Fiscal Year ending June 30, 2010
Independent audit by Hoffman, Stewart & Schmidt, P.C.

The mission of The Dougy Center

is to provide support in a safe place where children, teens, young adults and their families grieving a death can share their experiences.

Through our National Center for Grieving Children & Families, we provide support and training locally, nationally and internationally to individuals and organizations seeking to assist grieving children.

The Dougy Center Staff

Kassie Boehringer
Communications Coordinator

Jana DeCristofaro, L.C.S.W.
Coordinator of Childrens' Grief Services

Marcia Director, CFRE
Chief Development Officer

Liisa Heard, M.S.W.
Group Coordinator

Rebecca Hobbs-Lawrence, M.A.
Associate Director of Program

Kathleen Macdonald, M.A., N.C.C.
Family Services Coordinator

Heidi Papoff
Development Assistant

Kathleen Raftery
Administrative Assistant

Cheryl Roberts
Program Assistant

Donna Schuurman, Ed.D, FT
Executive Director

Joan Schweizer Hoff, M.A.
Program Director

Jami Stephens, M.A., N.C.C., C.T.
Group Coordinator

Melinda Storch, M.B.A., M.A.
Director of Finance & Operations

Brennan Wood
Director of Development
& Communications

Contact Information

The Dougy Center
P.O. Box 86852
Portland, Oregon 97286
info 503.775.5683
fax 503.777.3097
web www.dougy.org
email help@dougy.org

Beverly Chappell
Founder

Playtime: The importance of play for grieving children

Children at The Dougy Center use play as a way to help with their grief.

When five-year-old Molly started at The Dougy Center, she was struggling to understand her mother's death from cancer. Molly knew that doctors fix people and make them well. So why couldn't her mom's doctor make the cancer go away?

Molly spent the first few months at The Dougy Center playing hospital. She was the doctor and the dolls were her patients. Week after week, Molly would save the dolls from their ailments. But one day, she pulled a blanket over one doll's head and said, "I'm sorry you died. I just couldn't help you." Molly then moved on to play something else.

Play is an important element in The Dougy Center's support model. "Young children don't always have the experience or the words to say what they're feeling—especially in difficult situations," explained Joan Schweizer Hoff, The Dougy Center's Program Director. "Play is their normal way of making sense of what has happened to them and to their world."

For Molly, playing doctor was her way of working through her questions about her mother's death. Eventually she was able to connect and understand the concept that doctors could not fix her mom, and she turned to other kinds of play.

"We believe that children are resilient and have the capacity to heal," said Joan. "They know—sometimes subconsciously—what they need to do. It is important for us to provide choices and activities that help them deal with the particular issues they are having."

Play can take many forms. At The Dougy Center, children can play with toys, dress up, go to the high-energy Volcano room (a padded room with soft toys), and create art and music. The Dougy Center has a large collection of "traditional" toys, but also some not so traditional options, including toy grave markers and coffins for sand table play.

"Many children are working to understand the concept of death, burial and funerals," said Joan. "We provide them with toys and tools to help."

Through a partnership with the Children's Cancer Association, The Dougy Center has two facilitators who work with children specifically through music. Music can be an outlet for a wide range of emotions, and can also help trigger memories.

"One Dougy Center participant was just five when her mom died and has no concrete memories of her," said Joan. "She asked the music facilitator to play songs her mom use to sing—and it helped her to remember and feel closer to her mom."



Children also use play as a way to express uncomfortable feelings and thoughts. "Many times, kids will say things through a puppet or doll that they couldn't say on their own," said Joan.

Because toys and play are critical to helping grieving

children, there are plans for the new building to incorporate even more play area activities, including a hospital room. If you would like to donate toys to The Dougy Center, visit our wish list on the donation page at www.dougy.org. ■

Thank you

Because The Dougy Center does not charge families a fee for its programs, we greatly appreciate your generous gifts of time, money, and goods and services throughout the year. You will find a list of donors on pages 8 to 11, as well as on The Dougy Center's website, www.dougy.org.

Here are a few recent gifts...

» Through a generous gift from the estate of **Erwin Ashenbrenner**, The Dougy Center established the *Erwin Ashenbrenner Child Sponsorship Fund*. The fund will sponsor one child at The Dougy Center each year into perpetuity.

» **Bill Skorohodov**, owner of **Empowered Hands**, recently built a wheelchair ramp for The Dougy Center's temporary program site in Northeast Portland.

» A \$15,000 grant from the **PGE Foundation** is funding a new support group for young adults. The Dougy Center began offering young adult groups in 2008, and now have more than 50 participants.

» Since 1994, **William and Nancy Blount** have generously sponsored 24 children in The Dougy Center's grief support program. ■



*The Dougy Center congratulates **Sarah Schreiter**, Dougy Center teen participant, volunteer and advocate, on being selected as the 2011 Lincoln High School Rose Festival Court Princess. Sarah spoke about her experience at The Dougy Center and the impact of her father's death during her speech.*

Building update

The Dougy Center is moving forward in its efforts to rebuild its Portland center, which was destroyed in an arson fire in 2009.

Scott | Edwards Architecture is working on the preliminary drawings for the new home, based on feedback from families, volunteers, staff and community members. The new building will have separate areas for "Littles" (three to five year olds), six to 11 year olds, and teens, as well as new play areas.

More information on the rebuilding process will be available in the coming months. ■



The new Dougy Center will be built on the same location as the old building (pictured above), which served as The Dougy Center's home for 22 years.

Dougy Center alumni reunite for *CONNECT*

The new group brings together young adults—former Dougy Center participants—for special projects to support grieving children and families.

Twenty-nine years and nearly 25,000 children later, The Dougy Center has had an immeasurable impact on the families who have walked through our doors. As a way to give back, several former Dougy Center participants started *CONNECT*, an alumni group dedicated to supporting The Dougy Center programs.

“Looking back on my own experience with The Dougy Center as a child, and also now as a member of the staff, I have seen how much The Dougy Center has helped grieving families,” said Brennan Wood, The Dougy Center’s Director of Development & Communications and Founding Co-chair of

“There are many of us who want to stay connected, and to say ‘thank you’ for all that The Dougy Center has given us.”

CONNECT. “My life was forever shaped by the opportunity to come to The Dougy Center after my mom died. There are many of us who want to stay connected, and to say ‘thank you’ for all that The Dougy Center has given us.”

The group will work on fundraising events, share information about The Dougy Center with schools and community groups, and help with other volunteer projects.

“*CONNECT* is one way to ensure that the magic of The Dougy Center lasts for future generations of grieving kids,” Brennan added.

If you are interested in *CONNECT*, contact Brennan at 503.542.4823 or brennan@dougy.org.

Special thanks to DHX Advertising and Board Member Jeff Smith for their support of *CONNECT*. ■

Alumni Association Founding Members to date

Shawna Lowy,
Founding Co-chair
Brennan Wood,
Founding Co-chair
Allison Bailey
Meghan Conway
Lauren Dillard
Alex Hughes
Josh Hull
Devon Kelley
Kristina Levelle
Julia Noble
Jenny Isabella
Amber Roberts
Krystal Saling
Diana Stephens
Rachel Stephens
Jasmine Stoner
Lisa Wood



Ways to give

There are many ways to support The Dougy Center, including named funds, planned giving, and child sponsorships. For more information, contact Marcia Director, 503.542.4827 or marcia@dougy.org.

Walk the Grand Floral Parade route while supporting The Dougy Center

Join us on Saturday, June 11, 2011 for the Regence Grand Floral Walk benefitting The Dougy Center.

Visit www.rosefestival.org/events/grandfloralwalk for more information.

Special thanks to:



Where are they now?

Shawna Lowy, *CONNECT* Founding Co-Chair, and Meghan Conway, Founding Member, both came to The Dougy Center as children. We asked them about their experiences at The Dougy Center, and how The Dougy Center made a difference in their lives.

Shawna Lowy, age 33

Director of Business Services, Oregon Automobile Dealers Association; Mom of Gracie, age five; Hillsboro, Oregon

What brought you to The Dougy Center? My mom brought me and my younger brother Ryan after my dad died of cancer. I was 12 years old.

What do you remember most about your group when you were younger? My group had the most amazing pillow fights! When it came time to gather in a circle for discussions, we were always so sweaty and out of breath that we had to have cool-down sessions.

What was your favorite activity at The Dougy Center when you were younger? The foosball table in the basement was a highlight. My brother and I won and lost many wagers during fierce foosball competitions. I also liked getting to choose a “feeling word” off the wall that described how I felt about losing my dad. For the first few weeks, my brother and I weren’t able to say a feeling word out loud. Several weeks later, I told my group that I was ready to share a word—it was “sad.” From then on, that one word each week was the thing that got me to start talking about my dad’s death.

How has The Dougy Center made a difference in your life?

Being a 12-year-old isn’t easy...then add the death of a parent to the scenario, and you’ll likely end up with a very angry and destructive teenager. It was a time in my life when I could have easily veered off onto the wrong path. The Dougy Center kept me pointed in the right direction.

Why is *CONNECT* important to you? I know that I could never repay The Dougy Center for what it has done for me. While I’m not always able to donate a lot financially, being part of *CONNECT* gives me a chance to give back in other ways. I’m excited about having an outlet to share my experiences with families and organizations. ■

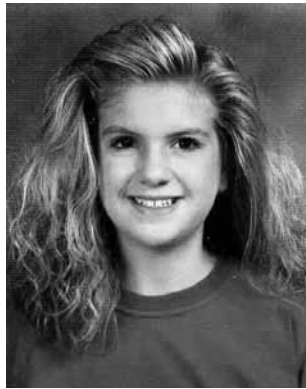

Shawna age 12



Shawna today

Meghan Conway, age 30

First Grade Teacher, Happy Valley, Oregon

What brought you to The Dougy Center? In 1988 my father died when I was seven years old. My mother brought my sister and me to The Dougy Center for about two years. In 2000 my sister was killed in a car accident, but I wasn’t aware there was a young adult group until 2008. I started coming to group again, and it was the best decision ever.

What do you remember most about your group when you were younger? I remember two facilitators that my sister and I especially liked named Deb and Mary.

What was your favorite activity at The Dougy Center when you were younger? I liked going to the Volcano Room, but we also put on a lot of plays too.

How has The Dougy Center made a difference in your life? I was very shy as a child and didn’t like talking about my dad’s death. After my sister died, my perspective changed. I knew I wanted to get involved in something like The Dougy Center again, but didn’t know where to turn. When I heard about the young adult group, I was ecstatic. Just being at The Dougy Center gives me a sense of support. Knowing you aren’t the only one going through this was the most important. As a child, The Dougy Center felt a lot safer than school. In the past, I have had students who have lost people in their lives, and I have referred them to The Dougy Center. It makes me so happy to hear they are going and enjoying it.

Why is *CONNECT* important to you? This is a way I can give back. I can be an advocate for The Dougy Center, whether it be recruiting or raising funds. I am so excited to be a part of this group! ■



Meghan age 7



Meghan today

Friends & Donors

Board of Directors

Chris Nelson
Chair

Gwyneth Gamble Booth
Immediate Past Chair

Diane Kinkade
Vice Chair

Trisha Fulwiler
Treasurer

Donna L. Schuurman
Executive Director

Andrew Adeboi
Lauren Dully Hubbard

Brian Erdahl
Spencer Ehrman

Joe Feltz
Timm Grauel

Tom Hillier
Andrea Kelly

Erik Lawrence
Peggy Maguire

Gail Meyer
Steve Porter

David Quisenberry
George Rede

Burke Rice
Jeff Smith

Advisory Board

Gwyneth Gamble Booth
Founding Chairperson

Susan Abravanel
Charles Allcock

Amina Anderson
Anthony and Christine Arnerich

Jean and Ray Auel
Joan Austin

Vicki Ballou
Patty Beall

Susan Wilson Berg
Susan Black

Ernest Bloch
Jo-Ann Prialux Bonawitz

Diane Booth
Jenny Booth

Molly Bordonaro
Nancy Bragdon

Sharley Bryce
Elizabeth Gamble Caldwell

Lyn Cameron
Marlis Carson

Gayle Cheldelin
Maribeth Collins

Steve Cox
Mary Bywater Cross

Laura Wallace Dickson
Julie Dietzler

Andy Friedle Dignan
Marcia Director

Alex Druker
Linda Eklund

Diane Faville
Rick Freedman

Olivia Froebe
Joyce Furman

Ted Gamble
Jackie Gango

Kathy Gatto
Louise Grant

Peter Gray
Susan Grayson

Lourdene Becker Haley
Janis Harrison

Ginger Harrison
Ann Heuvel

Gretchen Holce
David Hopkins

Jerry Hudson
Judy Hummelt

Elizabeth Johnson
Nancy G. Johnson

Steve F. Jones
Judy Keane

Phil Keisling
Barbara Kimberley

Mary Jo King
Susan Koe

Carolee Nance Kolve
Kay Lammers

Barbara Longaker
Rick Mahler

Brad Malsin
Michele Mariana

Dr. Malcolm Marquis
Bob McCall

Chris McClave
Carolyn McMurchie

Randolph Miller
Fred Miller

Gail Miller
Jeff Miller

April Miller
Suzanne Millis

Joanne Naughton
Bob and Tamara Nibley

Jonathan Nicholas
Barbara Niedermeyer

Eric and Laura Niedermeyer
Caron Ogg

Kenneth Otto
Larry Packouz

Wayne and Margaret Pierson
Barbara Pratt

Lynn Pratt
Betsy Preble

Meridel Prideaux
Ella Quinlan

Lee Ragen
Kathy Rensch

Barbie Rice
Paul Ries

Mary Roberts
Dru Rosenthal

Marianne Rothenberger
Cathy Rudd

Nancy Samson
Barbara Sanders

Ardyth Shapiro
Ellie Shaw

George Sheldon
Ted Smart

Maria Stanley Smith
Jill Spada and John Kendall

Gary and Lana Stachlowski
Joan Blakely Strand

Robert Stuart
Colleen Thrift

Margaret Tilbury
Rosemary Trierweiler

Mary Turina
Susan Turner

Mimi Underwood
William Valach

Julie Vigeland
Ginger Wagner

Sheila Winnowski
Linda Wright

Volunteer Facilitators

Flora Acosta
Lilly Glass Akoto

Jennifer Alkezweeny
Mindy Anderson

Sarah Andruszko
Kit Archie

Susanna Bacon
Annette Bergstrom

Laurie Bloomquist
Susan Bogdan-Coray

Michelle Bolin
Jennifer Bolser

Gwyneth Gamble Booth
Jennifer Dutton Boswell

Marta Boylen
Lindsay Bozanich

Marianne Bratt
Bobby Brewer-Wallin

Anna Thomas Briggs
Melinda Brooks

Elyse Brouhard
Bill Buck

Emily Burks
Linda Callegari

Pam Camacho
Claudia Renee Capizzi

Andrea Carlos
George Cartner

Amalia Centurion
Linda Centurion

Cole Cervantes
Patty Chestler

Janice Cipriano-Dillard
Margery Cohn

Edward Dean Conklin
Priscilla Connolly

Gail Conway
Elizabeth Cook

Matthew Corey
Erin Cox

Traci Creason
Loretta Cukale

Adriene Daigneault
Lindsay Dance

Kailyn Daniels
Lisa Davis

Jayne Dearborn
Mary Doak

Cindy Dockter
Dale Dohman

Chris Donner
Jimmy Douglas

Lynn Dubay
Eliese Dunn

Janet Dunn
Stephanie Durben

Jan Eames
Linda Eklund

Ashlee Ellerbruch
David Ellis

Trina Elsasser
Margaret Evenson

Carolyn Fennern
Wayne Forsgren

Bob Fowler
Cathy Frost

Janice Gallagher
Anna Gennari

Melissa Gentry
David George

Judy Gerton
Jeremy Gibbon

Zan Gibbs
Cliff Goldman

Monica Gonzalez
Satchel Grant

Helen Green
Ted Gresh

Janette Griffin
Jennifer Much Grund

Carole Harmon
Maja Emiko Hart

Joanna Hartman
Dick Hawes

Leonard Hayden
Karen Hayden

Patricia Haynes-Clark
Liisa Heard

JoAnn Henderson
Karmen Hernandez

Vicki Herring
Renee Holzman

Christina Hostetler
Sarah Hsu

Myra Ann Hudson
Karen Huschka

Christy Hylton
David James

Kari Johannsen
Jessica Johnson

Angela Johnson
Shelley Johnson

Kristin Jones
Amanda Jones

Maudeen Jordan
Heather Keller

Normina Keller
Sat Kaur Khalsa

Susie Kieper
Barbara Kimberley

Kathleen King
Priscilla Klockner

Romy Klopper
Kris Knight

Ken Kramer
James Kregear

Maggie Kriesien
Carol Ann Krohn

Kim Kuehnert
Leyla Kuntsal

Laura La Rosa
Valenka Langlois

Claire LaPoma
Bill Layton

Tina Layton
Livia Lee

Melanie LeFur
Janet Leng

Jocelyn Libby
Kenneth Libby

Laverne Lind
Elaine Lowry

Barry Lucas
Nancy Luedtke

Kathleen Macdonald
Teri MacGill

Marilyn Marshall
Barbara Martin

Kim Mattson
Chris McClave

Tanya McCoy
Karen Mcvicker

Sara McWilliams
Kathleen Meredith

Stephanie Mijo
Gay Mitchell

Hugh Moore
Rian Moore

Angela Morgan
Elizabeth Moulton

Cheri Munske
Lindsay Murray

Scott Nance
Krista Nelson

Chris Nelson
William Newhams

Elizabeth Noah
Terri Nordlof

Ellen Nusblatt
Jeanine O'Connell

Heidi Kissinger Papoff
Jennifer Patterson

Corrina Patzer
Nancy Pearson

Anna Penn
Julia Perretta

Keira Ashley Phifer
Matilda Pongracz-Bartha

Amy Price
Stephanie Pulioff

Rebecca Rdesinski
Mary Len Rees

Barbie Rice
Jeff Rigotti

Dee Dee Rihala
Kristina Rinella

Cheryl Roberts
Chrisse Roccaro

Justin Rock
Jo Rockower

Marianne Rothenberger
Robin Russell

David Sabin
Misha Sashayvich

Cara Savelli-Steinbaver
Nancy Schaecher

Tara Schuetz
Doreen Schwartz

Steve Sexton
Dawn Sharpnack

Erin Sherwin
Holly Shumway

Lisa Silverman
Maureen Simmonds

Rebecca Simon
Virginia Sinclair-Brooks

Jill Sinnott
Kara Sisk-Kesterson

Rob Sloan
Eric Smith

Millie Solla
Susan Southerton

Tamra Southerton
Christa Spalteholz

Sue Stevenson
Allison Stickers

Kevin Streseman
Cynthia Strickler

Nancy Sun
Kenneth Szymkowiak

Makiko Tadokoro

Aaron Thomas
Katherine Thompson
Traci Time
Jessica Uze
Emily Vawter
Larissa VonRuden
Nani Waddoups
Cathy Warhank
Jean Waterman
Lisa Watson
Sandra Watton
Alan Wheatley
Helen White
Karey White
Monika Williamson
Cecilia Hung Wong
Lisa Kathleen Wood
Madeline Woods
Suzanne Yockey
Margaret Joy Young
Kathy Lynn Zane
Clair Zentner

2010 Annual Benefit Sponsors Presenting Sponsor

Bob & Sharon Miller

Benefactor Sponsors

Albina Fuel
Chicago Title
Columbia Distributing &
Young's Columbia
KeyBank
Pacific Power
PGE

Patron Sponsors

Ball Janik
Bank of America
Sally & Scott Caplan
Capstone Partners
Davis Wright Tremaine
J.D. Fulwiler & Company
Insurance
Grady Britton
The Greenbrier Companies
NACCO Materials Handling
Group, Inc.
NBS Real Estate Capital
NW Natural
OnPoint Community Credit
Union
The Oregonian
Packouz Jewelers
Perkins & Co.
Providence Health & Services
Reliable Credit Association
Roberts Kaplan
Sunset Porsche Audi
US Bank

Child Sponsorship Supporters

KeyBank
Regence
The Standard

Individual Support Chairman Society \$10,000+

Erwin Ashenbrenner Estate
William & Nancy Blount
Lisa Brooke
Frank Foti
Robert & Sharon Miller

Champions \$5,000 to \$9,999

Neal & Joyce Arntson
Stephen & Marian Bailey
Brian & Gwyneth Gamble Booth
Sally Caplan
Roslyn & Irwin Caplan
Beverly Chappell
Bart Eberwein
Bob & Peggy Fowler
Whitney & Drew Klonsky
Mark & Jenni Miller
Ellen Nusblatt
Tim & Kristen Phillips
Martin & Amy Steingrebe
Dan & Sandra Sims
Thomas Williams

Benefactors \$2,500 to \$4,999

Kit & Peter Archie
Alan Bassani
Kathy Bork
Mike & Moira Buckley
Tom Crowley
Marcia & Alan Director
Alex & Brian Druker
Lauren Dully Hubbard
Roger & Margaret Hinshaw
Barbara & Jock Kimberley
Diane Kinkade
Maggie & Kris Kriesien
Jana Lytle
Rick Mahler
Marcie & Dennis McAuliffe
Chris & Don McClave
Gail Meyer
Michael Neilson &
Deborah Stewart
Chris & Barbara Nelson
Robert Neuberger
Heather Ohryn
Steve & Karen Porter
Steven Reinisch
Barbie & Burke Rice
Jeff & Lori Sackett
Kelly Schrader
Lisa Skye
Colleen Sorensen
Robert Stuart
Gregory Thomas &
Martha McMurry
Colleen & Jon Thrift
Elaine & Todd Underwood
Joan Young

Patrons \$1,500 to \$2,499

Brian & Tiffany Alfrey
Joan & Bill Bailey
Michelle Bolin
Elizabeth Brooke
Elizabeth & Kenneth Caldwell
Laura Christiansen
Margery Cohn
Charles Corr
Mary Bywater Cross
Lee & Lori Davies
Dirk & Tammy Davis
Talmer Dybvad
Linda & Reginald Eklund
Karen & Larry Feiner
Mark & Leslie Ganz
Timm & Amy Grauel
Rance & Allison Gregory

Harry & Lilisa Hall
Ginger & Ken Harrison
Janis & Robert Harrison
William & Deb Hatcher
Tom & Cyndy Hillier
Joan Schweizer Hoff
Tony & Susanna Holt
Judy & Hank Hummelt
Susan Kirschner
Jim & Luise Lane
John Littlehales
Melissa Loveless-Boynnton &
Mark Boynton
Chuck & Kathy Martin
Suzanne Millis
Jim & Beverly Nelson
Carol & David Petersen
Barry & Jennifer Raber
Jon & Michelle Rand
Ronald & Rachelle Ritter
Mary & Peter Roberts
Sarah Ryan
Donna Schuurman
Melinda Storch
Gloria & Walter Sweek
Riley & Sarah Thompson
Linda & Vern Usher
A. Richard & Paula Vial
Mark & Maggie Walen

Advocates \$1,000 to \$1,499

Thomas & Christen Abernethy
Eric Allen
Susanna & Steven Bacon
Michael Biondo
Susan & Larry Black
Michelle & Anne-Marie Brogan
Gretchen Brooks
Todd & Amanda Carlson
Tim Colton
Jane Ehrman
Ann & R.E. Emmerson
Joe Feltz
Konky & Robert Forster
Douglas Frank
Trisha Fulwiler
Steve Hefeneider
Lance & Carey Killian
Susan & Richard Koe
David Margolis
Pat & Donna McCormick
G. Scott & Kare Miller
Brad Miller & Susheela Jayapal
Jeffery Nielsen
LaDeane Palmar
Bob & Marilyn Pamplin
Guy & Lisa Pope
Maria Pope
Stacy Reed
Joe & Sandra Sandfort
Rodney Schackmann
Jo Shapland & Doug Browning
Lisa Umscheid
Maureen Whitman &
David Coward
John & Mary Ann Wish
Laurie Zwingli

Corporate & Foundation Support \$50,000+

William G. Gilmore Foundation
Meyer Memorial Trust
Regence

\$20,000 to \$49,999

A Little Hope
William H. & Mary L.
Bauman Foundation
Lifeboat Foundation
Providence Willamette Falls
Medical Foundation
Safeco Foundation
Victims of Crime Association
of the State of Oregon

\$10,000 to \$19,999

Grossman Roth
KeyBank Oregon &
SW Washington
Million Dollar Round Table
PGE Employee Giving
Campaign
Portland Rose Festival
Foundation
Pricewaterhouse Coopers LLP
Regence Employee Giving
Campaign
Vtech Communications, Inc.
Joseph E. Weston Public
Foundation

\$5,000 to \$9,999

Albina Fuel
Chicago Title Insurance
Company of Oregon
City of Hillsboro Community
Services Grant Program
Combined Federal Campaign
Fraternal Order of Eagles
Cornelius Aerie 4177
Hoover Family Foundation
IBM Employee Giving
Campaign
The Samuel S. Johnson
Foundation
OnPoint Community
Credit Union
Pacific Power
Portland General Electric
Randall Charitable Trust
Sammy Emmy Fund
Harold and Arlene Schnitzer
CARE Foundation
Stimson Miller Foundation
Sunset Porsche Audi
United Way of the
Columbia-Willamette

\$2,500 to \$4,999

Ball Janik LLP
Bank of America
Capstone Partner
Columbia Distributing
Davis Wright Tremaine LLP
Equity Group Foundation
The Greenbrier Companies
J.D. Fulwiler & Co. Insurance
Jackson Foundation
NACCO Materials Handling
Group
National Hospice Foundation
NBS Real Estate Capital
Nike, Inc.
NW Natural Gas Company
Perkins & Company
Providence Health & Services
Regina M. John Trust
Reliable Credit Association, Inc.
Roberts Kaplan LLP
The Standard Employee
Giving Campaign
Tumac Lumber Co., Inc.

United Way of Northeast Florida
US Bank Foundation

\$1,500 to \$2,499

Tim & Mary Boyle
Charitable Trust
Finity Communications
The Holzman Foundation
Johns Hopkins Children Center
Kids' Council Northwest
Lematta Foundation
North Carolina Victim
Assistance Network
Vernier Software &
Technology, LLC

\$1,000 to \$1,499

A-dec
Banner Bank
Canby Telcom
David Douglas High School
Hagerman Frick O'Brien LLC
Kroger/Safeway
Magna Carta Companies
Marjorie & Jack Saltzman Family
Fund of the Oregon Jewish
Community Foundation
The New Life Foundation
Orscheln Industries
Foundation, Inc.
Rose City Poker
Women of St. Matthews
Episcopal Church
Walsh Construction Co.
Employee Giving
Wee-Cycle, LLC
Wheeler Foundation

Individual, Corporate & Foundation Support \$500 to \$999

Allen Trust Company
Gwendolyn & Ken Amador
Rachel & Jeff Arnold
Australian Center for Grief &
Bereavement
Linda Ballou & Tom Irey
Amy Bartonek
Barbara & Les Bergeron
Nancy Bode
Diane Booth
Kelly Britz
Marianne Brogan
Eileen Burns-Brookens &
Dave Brookens
Jerome & Wilma Caplan
Linda Centurion
Greg Chaillé
Children's Grief Center of
New Mexico, Inc.
Clackamas County Peace
Officers' Benevolent Foundation
Michael Clancy
Derrick Coder
Common Ground, Inc.
Lane Cooper & Ginny Ehrlick
J. Neal Cox
Loretta Cukale & Leonard Matz
Kailyn Daniels
Anthony de Rothschild
Jeff & Leanne Dehn
Kathryn & Nick Delany
Tom & Gun Denhart
Dermod Properties Foundation
Carol Dillin
Sharon Eagle

Joan Egner & Kathleen Manteufel
Spencer Ehrman & Hilde Wette
Scott & Selena Elliot
Buzz & Catie Ellis
Thomas Eyer
Dan & Mary Fajardo
Judy Fiestal
Elsie Finley
Wayne & Loyce Forsgren
Amy Frazey
Wade Freitag
Olivia & Gerald Froebe
Cathy Frost & Ken Boltz
Frank & Kristina Geary
Lori Geller & Gregory Nigh
Brian & Sharon Gosney
Susan Grayson
Bill Greeley
H & F Enterprises
Harold Halverson
Steven & Marilyn Harman
Gay Hart
Adriel Henderson
Donna Heuker
Karen Hinsdale
Erin & Matthew Hire
Jane Hood
Behzad & Lisa Hosseini
Doris Huff
Duane Johnson
Denise Julian-Slama
Kaiser Permanente
Paul Kami
Joel & Pat Kaplan
Linda & Ron Kaplan
Richard Karlos
Marianne King
Ryan & Michelle Kinkade
Bill & Carole Kinnune
Timothy Klassen
Dean & Jennifer Klubnik
Gregg & Pat Lawrence
Carole Leonhardt
Ernie & Lisa Levenson
Lincoln Youth Football, Inc.
Paula Lombard
Shawna & Brian Lowy
Lynchwood Christian Church
Erin Machell
Peggy Maguire & Scott Cameron
Ajay Malhotra
Yoko Matsuyama
McKenzie River Gathering
Foundation
Will & Laura McKinney
Lora & James Meyer
Lisa & Richard Miller
Gregory Mont
Rian Moore
Mt. Hood Solutions
Dave & Megan Muesle
Cindy & Tom Mulflur
Bill & Happy Mulflur
Anne & Edward Newbegin
Eric & Laura Niedermeyer
Stanley & Linda Niman
Jeanine O'Connell
One Legacy, A Donate Life
Organization
Gary Painter
Bradford Perry
Mark & Joan Peters
Jim & Terri Piro
David Plotkin

Portland Ultimate Flying
Disc Foundation
Michael & Alice Powell
Elizabeth & Wallace Preble
Edward Previs
Vince & Laurie Price
George & Lori Rede
Greg & Jodi Remensperger
Laurie Richardson
Mike & Susan Rippet
Michael & Judith Rompa
Vickie & Philip Rothrock
Dan Saltzman
Frank Sant
Sarah Schrott
Al & Stephenie Sermeno
Howard & Manya Shapiro
Hilary Showers
Jeffrey Smith
Cynthia Strauss
Surface Works
William Swindells
Jon & Jeri Taylor
Gregory & Carol Ann Taylor
Daniel Terrien
Bill Thomas
Liam & Felicia Thornton
Elva Tokarski
Tompkins Benefit Group
Lana Traynor
Erica Tryk & Andrew Martin
Mimi & Philip Underwood
US Bank Charitable
Services Group
Diane Van Gorder
Gina & Jordan Wand
Wells Fargo Community
Support Campaign
John Wilcox
Jay & Diane Zidell

Gifts in Honor

**Thank you for generous
gifts made in honor of the
following individuals**

Virginia Ammons
Denise Archer
Connor & Leighton Archie
Sam & Wendy Arnstein
Mike Arnstein
Betsy Ashford
Debbie Autzen
Beverly Barnett
Kirk Bass
Catherine Blount
Brian Booth & Family
Gwyneth Gamble Booth
John Brockley
Clay Brooks
Debra Brooks
Jennifer Buchanan
Wendy & Zoey Buchanan
Victoria Wade Burton
Stuart Cable
Emil Cahen
Elizabeth Gamble Caldwell
David & Debi Canning
Irwin & Roslyn Caplan
Andrea Carlos
Holley & Cameron Carlson Riddle
Carl Family
Jessica Carpenter
Beverly Chappell
George Choban
Dave Cobban

Edwin Cohen
Marge Cohen
Erin Cox
Mary Bywater Cross
Molly Crowley
Jayne Dearborn
Denis DeLaney
Direct Buying Service Inc.
Marcia Director
Katy Disbrow & Family
Perry Downes
Andrew Dublin
Stan Eastern
Beverly Eastern
Annie Eldridge
Karen Feiner
Chris Fogg
Phil & Rae Fogg
Howard Freedman
Joana Freedman
Rick Freedman
Jay Friedman
Ruben Garcia
Lori Geller
Stanley Greenberg
Jamie Greene
Standlee Greening
Rance Gregory
Haase Industries, Inc.
Jackie Haffner
Mike Halper & Family
Sue Harrison
Barrie Herbold
Karmen Hernandez
Rebecca Hobbs-Lawrence
Joan Schweizer Hoff
Brad Hoffman
Renee Holzman
Irwin Holzman
Gabe Horwitz
Garland Horwitz
Michael Horwitz
Judy Hummelt
Chloe Jacobsen
Casey Jensen
Maria Jimenez
Oscar Jovanovic
Ryan Kahn
Sarah & Angus Kellems
Devon Kelley
Ryan Kelley
Jarrett Killam
Lessie & Gurney Kimberley
Gertrude Kloppper
Harold & Ann Kraemer
Haase Industries
Elizabeth Lang
Rebecca & Dana Lawrence
Erik Lawrence
Wes Lematta
Rhoda & Irving Leopold
Sheila & Victor Levy
Chloe Loveless
Tania Mayer
Chris McClave
Morgan & Dylan McIntyre
Cliff McLain
Holly McLean
Susan McNelly
Dona Melore
Gail Meyer
Ron Meyer
Lee Miller
Benjamin Altmann Morrison
Chris Nelson

Margie Nielsen
Barbara Niedermeyer
Ann Norman
NW UAV
Ken Older
Jim O'Leary
Israel Palacios
PMX Inc.
Gary Powell
Lee Ragen
Barbie Rice
Burke Rice
Stan & Beth Robin
Stan & Mariann Roman
Katharine Sammons
Nancy Schaecher
Donna Schuurman
Madeleine & Micah Scothorn
Nancy Simpson
Linda Skibinski
Chloe Slotemaker
Pete Sommerfeld
Christa Spalteholz
Greg Stover & Family
Denise & Gary Thayer
Thomas/Wright Inc.
Ron Tonkin
Brennen & Gretchen Van Blair
Otto & Maudy Van Walstijn
Briana Wallis
Carrie Warmenhoven
Jay Thomas Watkins
Joella Werlin
Davis & Calley West
Molly Wilebski
Jody Wiley
James & Jesse Wolff
Brennan Wood
Raelene Young

Gifts in Memory

**Thank you for generous
gifts made in memory of the
following individuals**

Jamie Albee
Nina Leilani Altmann Morrison
Bobetta Amundson
Al Anderle
Jean S. Anderson
Charles & Abby Askeew
Ralph Austin
Eldon Barnes
Evelyn Becker
Antoni Jan Bednarz
Sharon Beeson
Robbin Belveal
Jaclynn Bentley
Paul Berenson
Emily Bethke
Fay Mills Blank
Scott Boxell
Tom Breiwick
Robbie Briggs
MaryAnn Brockley
John Brooke
Tim Brooks
Henry John Brown
Phil Buchanan
Margaret Albers Buth
Courtney Buyes-Shaw
Stuart Cable
Scott & Pamela Cannon
Cissi Carl
John Carlucci
Michael Carnahan
Barbara Cawley
Robert H. Chesky
Graham Clark
Jim Classen
Edwin Cohen
Thomas Cole
Keri Stone Courtain
Shannon Coy
Kellie Crane
Jane E. Crofts
Kraig Crow
Roger Cunningham
George Dafni
Kristi Davis
Max Dearborn
Cheri DeLoria
Lawrence Devine
Austin Dillard
Charlie Disbrow
Janette Doherty
Danielle Beth Dollinger
Daniel Dooney
Noah Dutton
Tommy Eggers
Katie Eldridge
Peter Ellis
David Ellman
Todd Engelman
Rich Espino
Brandy Estevez
Robert A. Eyer
Sarah Fahey
Pat Finelli
Shannon Floyd
Diana Foster
Hadley Fox
Paul Francescon
Earl & Eva Freedman
Donna Froomer
Tim Furrow
Roseanne Gaffney
Dan C. Gallup
Mary Geller
David Gibson
Betty Glen
Marc Goddard
Lucy Jane Goodman
Raymond Gorr
Benjamin Guico
Bob Haggerty
Gerald Hammel
Harriet Handtmann
Rob Handtmann
Lowell Hansen
Paul Hart
Heather Hartley
Nancy Hartman
Marlena Hartney
Greg Hathaway
Herb Hathaway
Benita Hawken
Wes Hawkes
Peter Hefley
Scott Henry
Sherie Hildreth
Evelyn Hirschman
Angie Hockema
Larry Hoff
Scott Hooker
Lynne Hosterman
S. Kyle Huber
Casey Hunter
Charles Hurt
Baby Ingraham

Jerry Inskeep
David Jensen
Leslie Johnson
Jeremy Johnstone
Joyce Lerner Kaplan
Margo Karow
Van Kellems
Gloria Kelman
Michelle Kendrick
Sean Kennedy
Sheila & Jay Killam
Takako Kimura
Joseph Kollman
Kelly Kopinitz
Jeff Kuhns
Max La Framboise
Barbara B. Lafferty
Red Laizure
Melanie Lange
Doris Lansbery
Steve Lawrence
Glynn Echo Leahy
Wesley Lematta
Marsha Lindsten
Tammy Lynn Long
Tim Lovelace
Robert MacDonald
Allan Machell
Dorothy Mainero
Samuel Adam Margolis
Lucinda Marrone
Sedona Belle Matteson
Charles May
Robert Mayer
Stephen Mayer
Carol McCall
Susan McClave
Meagan McCormick
Pat McHugh
Summer McVey
Betty Meir
Barbara Melore
Janie Torney Menefee
Ray Merriman
Ellen Renee Meyer
Cleone Milam
Michael Milstein
George Moody
Nina Morrison
Mark Nielsen
Ron Nofziger
Raymond A. Nolan
Susan Kelleher Norrie
Ken Older
Rick Palmar
Bob & Marg Payne
David J. Pearson
Mike Peede
Heidi Boenisch Plotkin
Erin Pollor
Kurt Porter
Ricky L. Price
Ayaz Quadir
Stephen Rand
Kevin Rauch
Julia Reimann
Mary Love Allen Reinke
Kathryn Ricciardelli
Laurie Rice
John Roberts
Lucile Roberts
Richard Roberts
Katherine Robertson
Jane A. Rose
Lily Joy Rothstein

Bob Sallee
Kyle Scesa
Rebecca Schaeffer
Herbert Schleich
Dr. Peter Schludermann
Scott William Schmidt
Richard Schmitz
William Schrammen
Theresa Schwartz
Henry Schweizer
Carlita Scothorn
Lois Mae Scott
Nathan Shaffer
Amanda Sheppard
Ralph & Lucille Sherman
Charles Sims
Joanna Skoutfis
Bridget Slotemaker
Roger Smith
Esther Smith
Karen Smith
Molly Sorenson
Alexis Spencer
Randall Stamper
Mark Stanfill
Jim Stoner
Marcia Stout
Janet Stuart
Monroe Sullivan
Dever Tanner
Jess Taylor
Jeff Thomas
Alex Thompson
Ryan Thompson
Brandon Tobler
Warren & Doty Tryk
Amy Nicole Tuttle
Adam Uhles
Mary Betty Underwood
Grace E. Unger
James Van Gorder
Anthony Verrino
Mike Wagner
Kevin Wecker
Ari Weisman
Gilliam Wenzel
Nanette West
Dennis Westfall
David Wheeler
Heidi Whitman
Sharron Wiess
Cory Willcoxon
Julia Wilson
Helen Elizabeth Wilson
Doris Wood
Jenny Wood
Tad Yomoto
William Mayther Young
Ryan Young
Shane Thomas Zitkovich
Bernard Zusman
Corinne Zelinka

Gifts In Kind

3 Doors Down Café
32 Ohm Audio
Shanon Adamson-John
Aim High Warriors
The Allison Inn & Spa
Al's Garden Center
Amrita: a sanctuary for yoga
Annie Bloom's Books
Artists Repertory Theatre
The Attic Gallery
David Balk

Bandon Dunes Golf Resort
Virginia Bender
Bonnie Bennett
Best Buy Stores, Clackamas
Best Western Columbia
River Inn
The Bhaktishop
Bigelow Tea Company
Bird's Eye View Studio
Michele Bowler-Failing &
Bill Failing
Blu Salon
Blue Heron French
Cheese Company
Boudoir Bebe
Anita Bradford
Joan Brattan
Bread & Ink Café
Building Material Specialties
Cameron Brown
Annette Carlson
Chicago Title
Leslie & Dale Chihuly
The Children's Course
Chipotle
Val Clarke
Clearview Hotel Capital/
Kimpton Hotels
Clyde Common Restaurant
Commercial Realty Advisors NW
Mary Bywater Cross
Cupcake Jones
daily café
Dan Christopher Photography
Jaysen Daskalos
Trina Denson
Marcia & Alan Director
Disneyland Resort
Diva Salon
Lauren Dully Hubbard
Poppy Dully
Linda & Reg Eklund
Eleni's Estiatorio
Buzz & Catie Ellis
elsa + sam
Family Fun Center &
Bullwinkle's Restaurant
Krista Forsgren & Robert Andieh
Howard & Evelyn Freedman
Cathy Frost
Trisha Fulwiler
Fyberworks Boutique
Brian Gantt
Garden Fever!
Barbara & Roger Gehrke
Georgie's Ceramic & Clay
Geranium Lake Flowers
Gino's Restaurant & Bar
Glendoveer Golf Course
Lynda Goff
The Governor Hotel
Grand Central Baking Co.
Green Frog Toys
Gymboree Play &
Music Program
Keith & Cara Hawkins
Hawthorne Auto Clinic, Inc.
Makenzie Head
Helvetia Tavern
Norm Herring
Vicki Herring
Tom & Cyndy Hillier
Jamie Hobbs
Michael & Brandy Horwitz
Hillary Hyde
ImageWear Solutions

Inn at Cannon Beach
Iron Horse Restaurant
JaCiva's Bakery
JayneMax
KeyBank of Oregon &
SW Washington
Diane Kinkade
KINK-FM
Kitterman Glenn LLC
Kiwanis Club of West Salem
Krispy Kreme
Dorothy Krofft
Lamm Photography
Lan Su Chinese Garden
The Lippman Co.
Luise Lane
Stephen & Anne Lebwahl
Lee Davis Real Estate
Beth Littlewolf-Whoelff
Lola, a place for peace
Melissa Loveless-Boynnton &
Mark Boynnton
Magaurm Video Media
Magnum Opus
Mamababy Boutique
Kathy Maris
Mark Kline Catering
The Mark Spencer Hotel
Anthony Marrone
Dennis & Marcie McAuliffe
Libby McCormick
Margo McGehee-Kelly
McMenamins
Me, Too & Company
The Meadow
Jack & Madeleine Menashe
Milo's City Café
Mio Gelato
Michael & Amy Mitchoff
Mountain Girl Silver
Mt. Tabor Fine Wines
Neil Kelly
Chris & Barbara Nelson
Ben Nieves
No Fish! Go Fish!
Northwest Women's Fitness Club
Ellen Nusblatt
Oak Hills Presbyterian Church
Tim & Jenni O'Brien
Off the Wall Magnetics
The Old Spaghetti Factory
Old Wives' Tales
Oregon Coast Aquarium
Oregon Zoo
Oregonian Publishing Co.
OSU Foundation
Coni Rathbone & Gail Ott
Packouz Jewelers
Paloma Clothing
Winter Pemberton, LMT
Piazza Italia
Pix Patisserie
Pizzicato Gourmet Pizza
Portland Center Stage
Portland General Electric
Portland Rose Festival
Foundation
Portland Spirit
Portland Trail Blazers
Pratt & Larson Tile
Presents of Mind
Pumpkin Ridge Golf Club
Rejuvenation Day Spa
Rejuvenation, Inc.
Resurrection Catholic Parish

Brian & Jeanne Rice
Sue Roberts
Rodda Paint
Lark Roe
Rose City Building Materials
Russell Street BBQ
Safeway Oregon/SW Washington
Sally Lovett
Sapphire Studio
Saucebox Café/Bar
Scafo Steel Stud Manufacturing
Sea to Summit Tours &
Adventures
SeaPort Airlines
Seattle Seahawks
Serratto
Amanda Shebiel
Evelyn Shoop
Linda and Chet Skibinski
SMARSH
Sorenson Photography
Spencer Ehrman & Hilde Wette
St. Honore Boulangerie
Starbucks Coffee Company
Karen Story
Suburban Door Company, Inc.
Sunset Lanes
Karen Surman
Tad's Chicken'n Dumplings
Tahoe Mountain Resorts Lodging
Tazo Tea Company
Think Toys
Tucker Photography
Rick & Julie Van Sant
Veritable Quandary
Vtech
Walsh Construction Co.
Wells Fargo Bank
West Side Dance &
Gymnastics Academy
Western Partitions, Inc.
Loretta Whisenant
Willamette Writers
Elizabeth Willing
Mark Wilson
Yoga Pearl
Yoga Shala of Portland
Yoga Union
Todd & Kristi Yost
Hamid Zehtab, DMD
Zelda's Shoe Bar
Ziva Salon-Store
Zupan's Markets
Laurie Zwingli

Visit www.dougy.org for a complete list of donors.

Every effort was made for accuracy in this Annual Report. If you have any changes, please notify Brennan Wood at 503.542.4823 or brennan@dougy.org so that we can properly acknowledge you.

The Annual Report lists donations \$500 and above received between July 1, 2009 and June 30, 2010.



The Dougy Center
The National Center for
Grieving Children & Families

P.O. Box 86852
Portland, OR 97286

Non-Profit
Organization
U.S. Postage
PAID
Portland, OR
Permit No. 4236

Save the date for

Reflection

The Dougy Center Annual Gala Dinner & Auction
May 14, 2011 | The Governor Hotel

Visit www.dougy.org or call 503.542.4823 for tickets and information.

Dreams can come true.

But you have to buy a ticket.

The 14th annual Dougy Center 2011
Porsche Boxster Raffle.

\$100 per ticket. Only 2,000 tickets sold.

Visit www.dougy.org for details and restrictions.



Sponsored in part by

